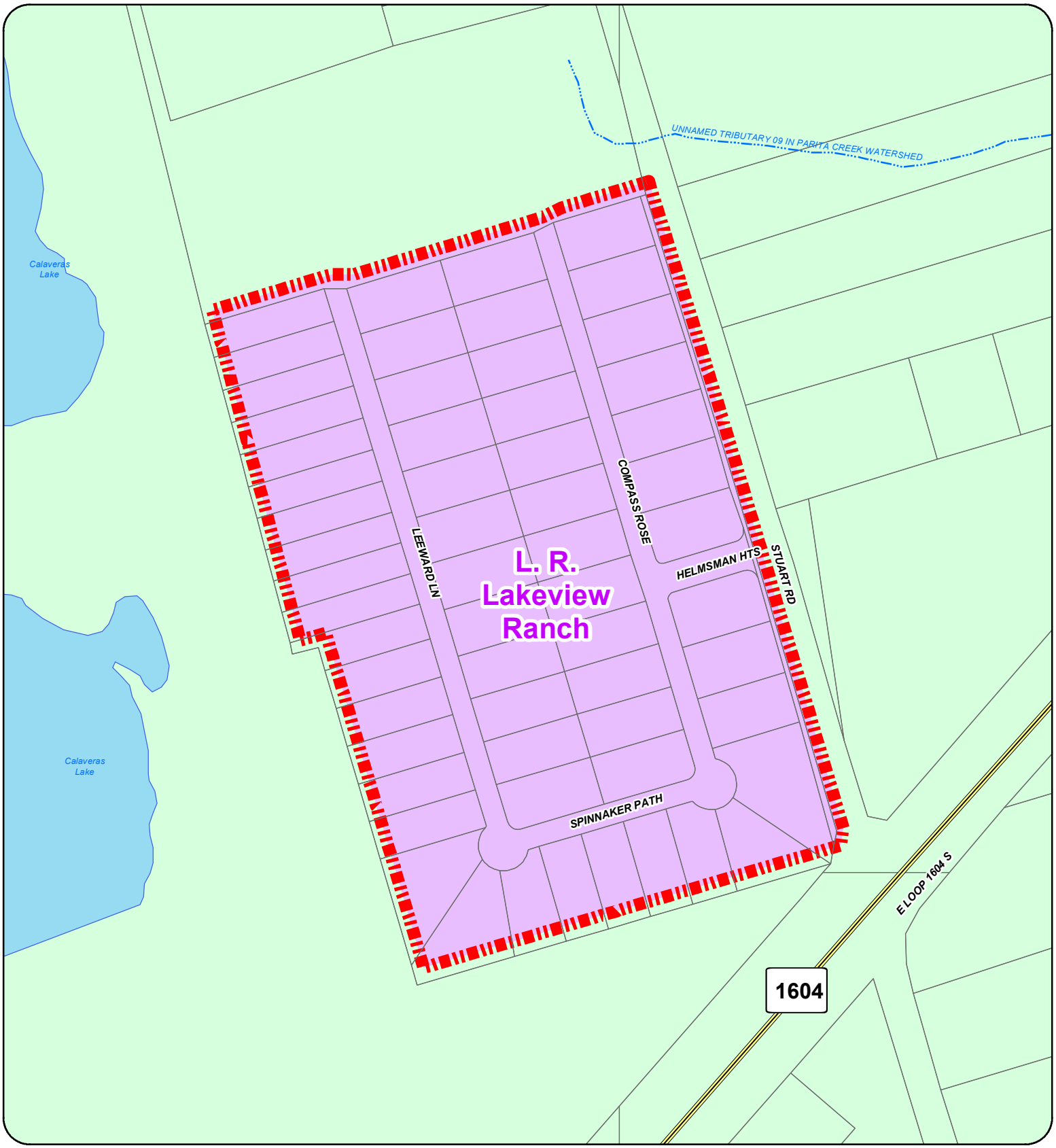

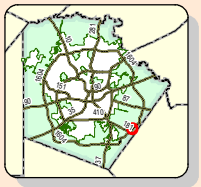

Mandatory
Mandatory/ Voluntary
Voluntary
Voluntary/ Voluntary

City Council Boundary
City of San Antonio
Cities and Towns
Bexar County

2013 BCAD Parcels
Military Bases
Expressways

0 150 300 Feet

Data Source: City of San Antonio Enterprise GIS, Bexar Metro 911, Bexar Appraisal District

"This Geographic Information System Product, received from The City of San Antonio is provided "as is" without warranty of any kind, and the City of San Antonio expressly disclaims all express and implied warranties, including but not limited to the implied warranties of merchantability and fitness for a particular purpose. The City of San Antonio does not warrant, guarantee, or make any representations regarding the use, or the results of the use, of the information provided to you by the City of San Antonio in terms of correctness, accuracy, reliability, timeliness or otherwise. The entire risk as to the results and performance of any information obtained from the City of San Antonio is entirely assumed by the recipient."

*Please contact the responsible City of San Antonio Department for specific determinations.

Maps may be ordered at: (210) 207-8301

Document Path: W:\Neighborhoods\Neigh_Assoc\Neigh. Assoc_8.5x11.mxd
Date: 5/28/2014
PDF Filename L. R. Lakeview Ranch.pdf

City of San Antonio

L. R. Lakeview Ranch

City of San Antonio
Cliff Morton Development and Business Services Center
P.O. Box 839966
San Antonio, TX 78283-3966