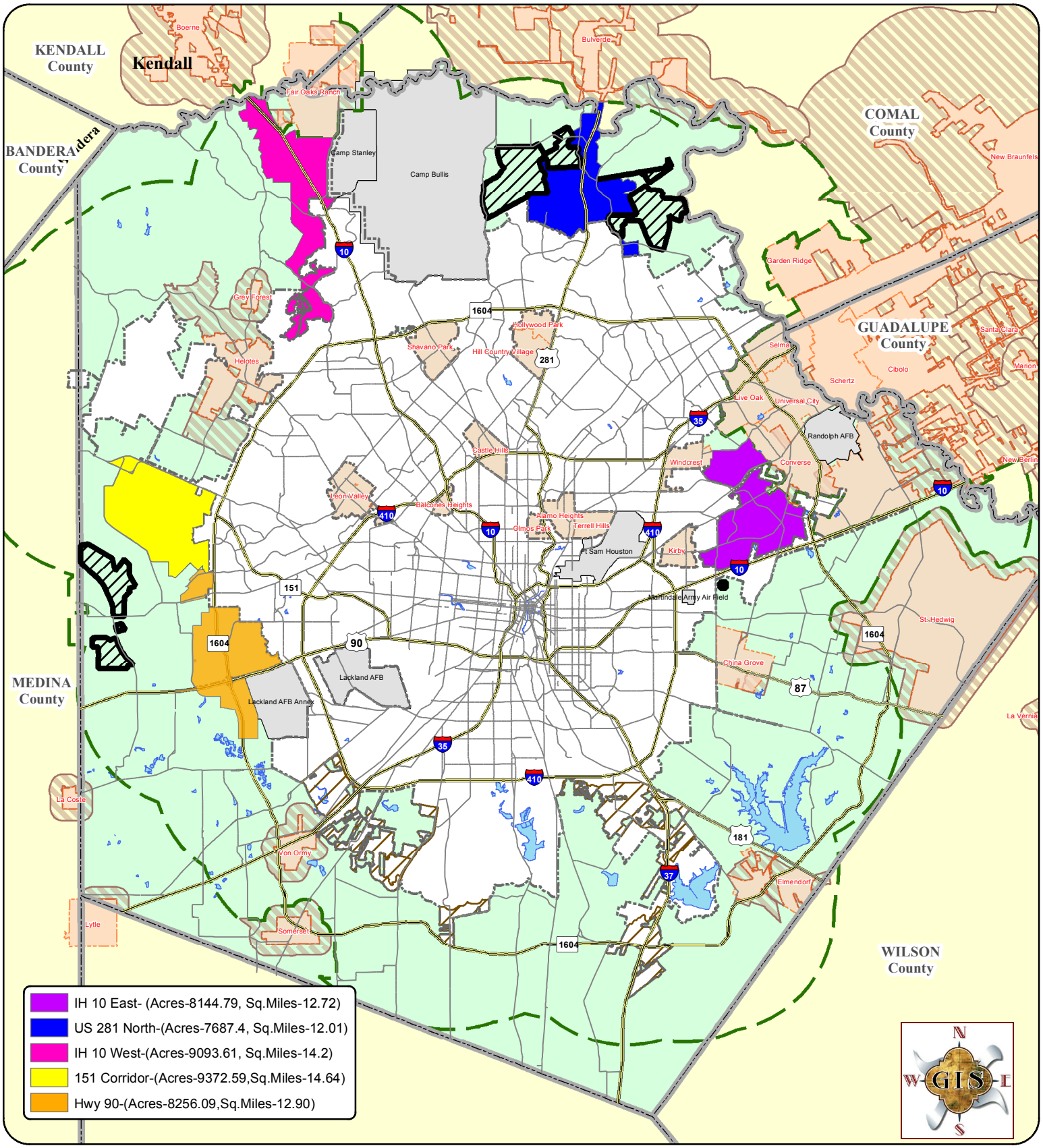

Major Roads

Non-Annexation Agreement Areas (11,439 Ac.)

Lakes

Military Bases

City of San Antonio

Limited Purpose Annex.

Extraterritorial Jurisdiction Line

Cities and Towns

City/Towns ETJs

Bexar County

Adjacent Counties

Data Source: City of San Antonio Enterprise GIS, Bexar Metro 911, Bexar Appraisal District

"This Geographic Information System Product, received from The City of San Antonio is provided "as is" without warranty of any kind, and the City of San Antonio expressly disclaims all implied warranties, including but not limited to the implied warranties of merchantability and fitness for a particular purpose. The City of San Antonio does not warrant, guarantee, or make any representations regarding the use, or the results of the use, of the information provided to you by the City of San Antonio in terms of correctness, accuracy, reliability, timeliness or otherwise. The entire risk as to the results and performance of any information obtained from the City of San Antonio is entirely assumed by the recipient."

Please contact the responsible City of San Antonio Department for specific determinations.

City of San Antonio Planning Department GIS Manager: Dale Woodruff, dwoodruff@sanantonio.gov. Maps may be ordered at: (210) 207-7973

2014 City of San Antonio Priority Annexation Study Areas

Map Creation Date: 6/5/2014

Map file location: W:\Comprehensive\Annexation\AnnexationPhasesMap_06072013\Annexation2014\AnnexationAreas_06042014\CoSA_AnnexAreas_06052014.mxd

PDF file location: W:\Comprehensive\Annexation\AnnexationPhasesMap_06072013\Annexation2014\AnnexationAreas_06042014\CoSA_AnnexAreas_06052014.mxd1403GD05.pdf

City of San Antonio
Cliff Morton Development and
Business Services Center
1901 S. Alamo
San Antonio, TX 78204