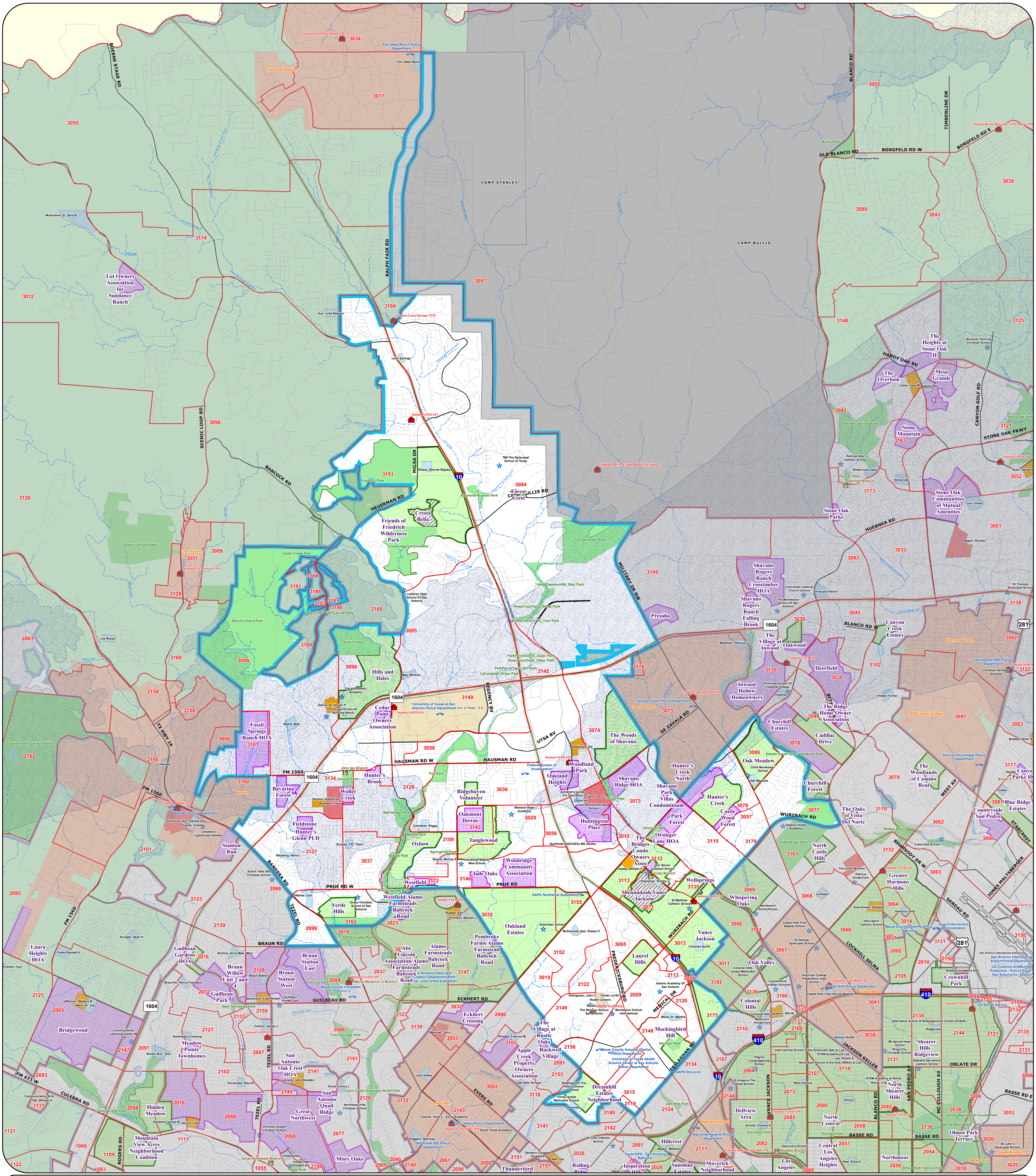

City Council District 8	Cities and Towns	Police Stations
City Council Districts	Bexar County	Fire Stations
Bexar County Voter Precincts	Military Bases	Libraries
City of San Antonio	Parks	Creeks
		Lakes

Neighborhood Associations

- Voluntary Neighborhood Associations
- Overlapping Voluntary Neighborhood Associations
- Mandatory Neighborhood Associations
- Mandatory Overlapping Voluntary Neighborhood Associations

Schools

- High Schools
- Middle Schools
- Elementary Schools
- Special Campuses
- Academies
- Private Schools
- Colleges

0 0.5 1 Miles

Data Source: City of San Antonio Enterprise GIS, Bexar Metro 911, Bexar Appraisal District

"This Geographic Information System Product, received from The City of San Antonio is provided "as is" without warranty of any kind, and the City of San Antonio expressly disclaims all express and implied warranties, including but not limited to the implied warranties of merchantability and fitness for a particular purpose. The City of San Antonio does not warrant, guarantee, or make any representations regarding the use, or the results of the use, of the information provided to you by the City of San Antonio in terms of correctness, accuracy, reliability, timeliness or otherwise. The entire risk as to the results and performance of any information obtained from the City of San Antonio is entirely assumed by the recipient."

"Please contact the responsible City of San Antonio Department for specific determinations."

Maps may be ordered at: (210) 207-7933

Map Created by: gg01173
Map file location: W:\Archived\CityCouncil\IndividualCCD 34x44\Individual CCD 34x44 2017\CCDistrict 8 Trans 2017.mxd

Map Last Edited: 12/19/2016
PDF Filename: 1612GG31.pdf

City of San Antonio

2017 City Council District 8

City of San Antonio
Information Technology Services Department
GIS Public Services Division

Riverview Towers
111 Soledad St. 9th Floor
San Antonio, TX 78205