Mission
Historic District

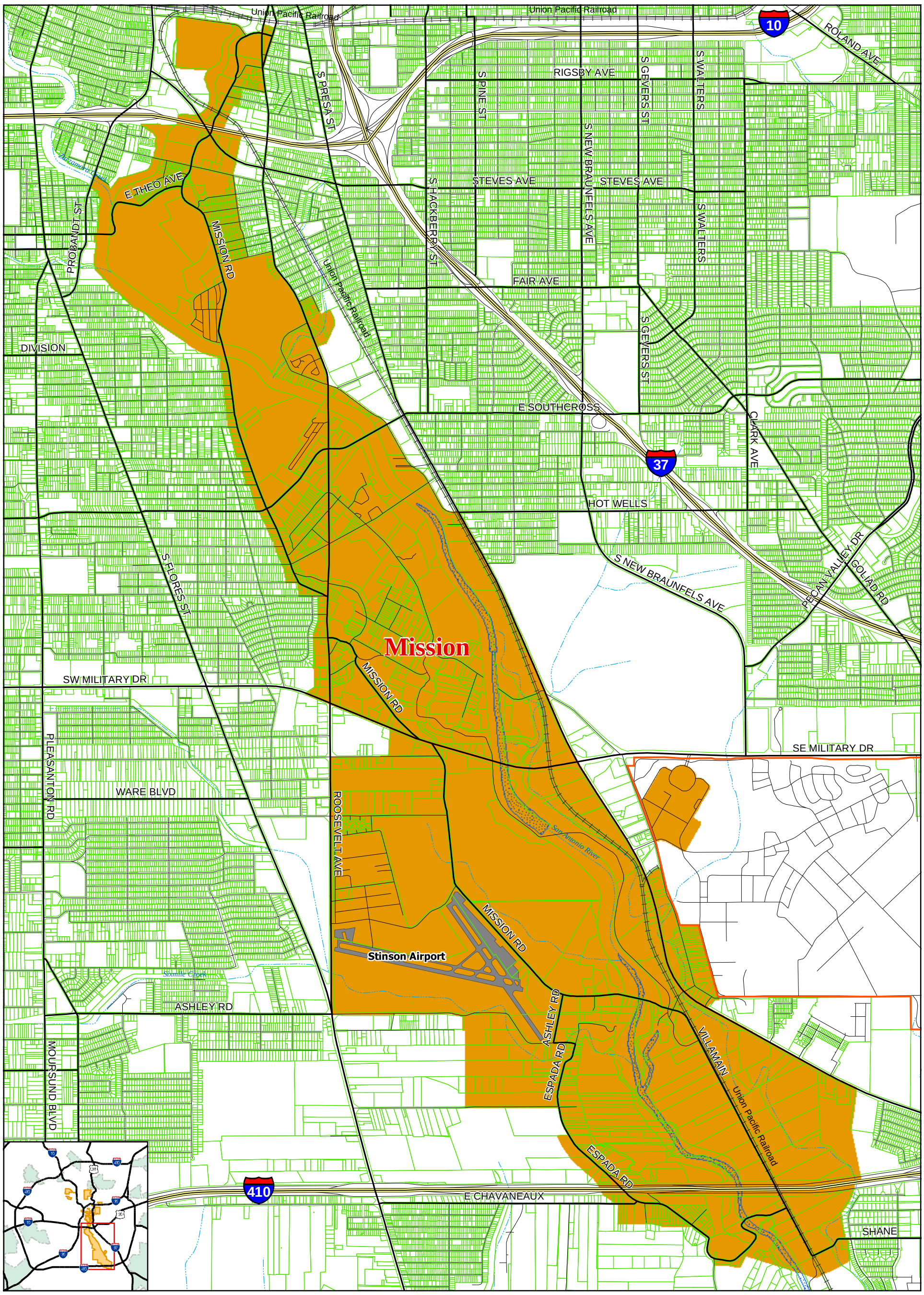

City of San Antonio
Historic Preservation Division

N